

Search Parameters

Search Name: Emergency Response (Primary Area) Licensed Agencies Only

Search Description: This criteria shows data for licensed agencies only responding to Emergency Responses in their primary area. All first response agencies have been removed.

Data Providers:

First 50 of 191 selected providers: Atchison County EMS - Techs (closed); Russell County EMS; Marysville Ambulance Service; Children's Mercy Hospital; LifeSave (Air); Minneapolis Ambulance Service; Healthcare Management Service; Clark County Ambulance; Barber County Ambulance Service; Barton County Transfer Service; Greeley County Ambulance; Cherokee County Ambulance Assoc; Lifeflight Eagle; Claflin Ambulance Service Assoc; Kiowa County EMS; Junction City FD; Elk County EMS; Lane County EMS; Hamilton County EMS; Rooks County EMS; Seward County EMS; Sedan Area Ambulance Service; Emporia FD / Lyon County Ambulance Service; Johnson County Med Act; Greenwood County EMS; Life Touch EMS; LifeSave (Ground); Ness County Ambulance; Sheridan County EMS; Marion County EMS; Pretty Prairie Ambulance Service; Jefferson County Ambulance Service; Starcare; Sedgwick Ambulance Service (closed); Hanover Hospital Ambulance Service (closed); Osborne County EMS; Marquette Ambulance Service; Newton KS Fire & EMS Dept; Haven Community EMS; Clearwater EMS (closed); Winfield Area EMS; Nemaha County EMS; Midwest Medical Transport Company; Decatur County EMS; Clyde Community Ambulance Service; AMR Kansas; Sabetha EMS; Mt. Hope EMS Inc.; Jackson County EMS; Harper County EMS; Concordia FD - EMS Division

Date Field: Event Local Date

Date Range: Year To Date (01/01/2024 to 05/31/2024)

Date Bin: Partial Month

States: Kansas

Types of Service Requested: Emergency Response (Primary Response Area)

Demand Analysis

Data filtered based on Access Levels: Operational = Full.

Demand Analysis Heat Map (90th Percentile)
Event Local Date: 2024-Jan-01 to 2024-May-31

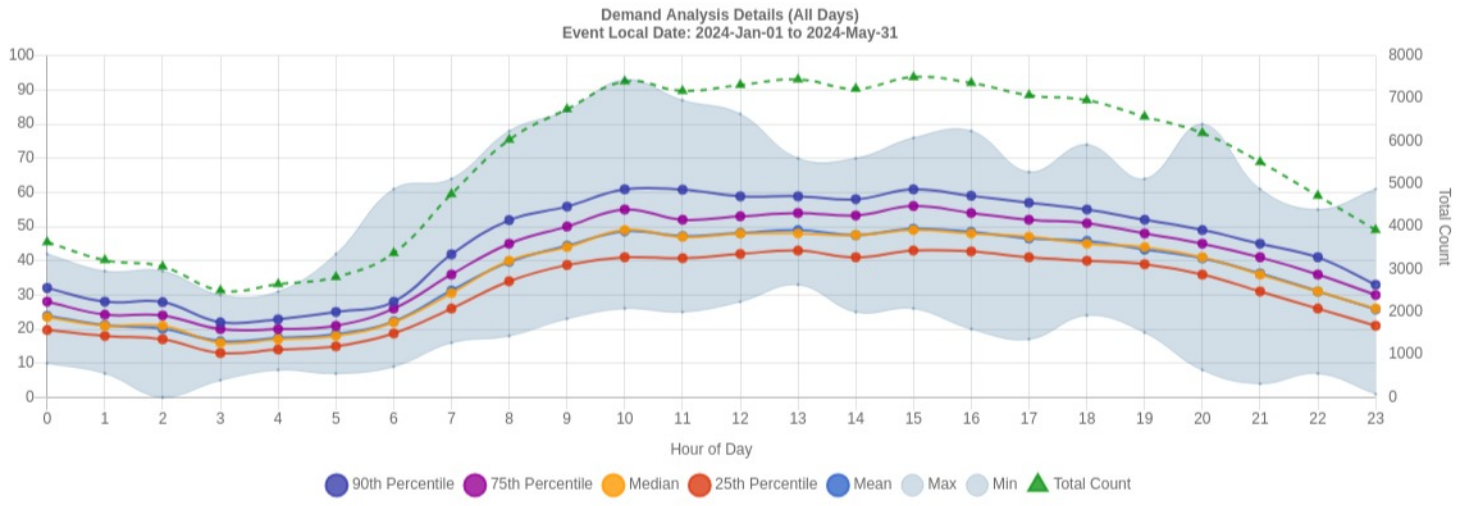
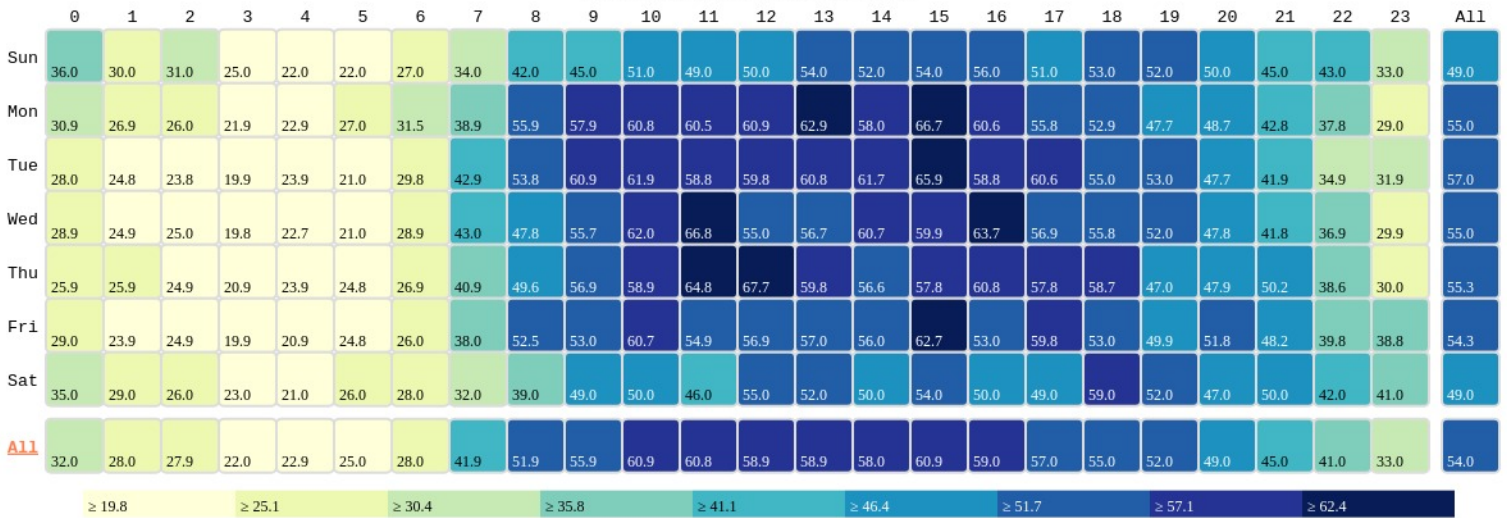

Transport Map

Data filtered based on Access Levels: Operational = Full.

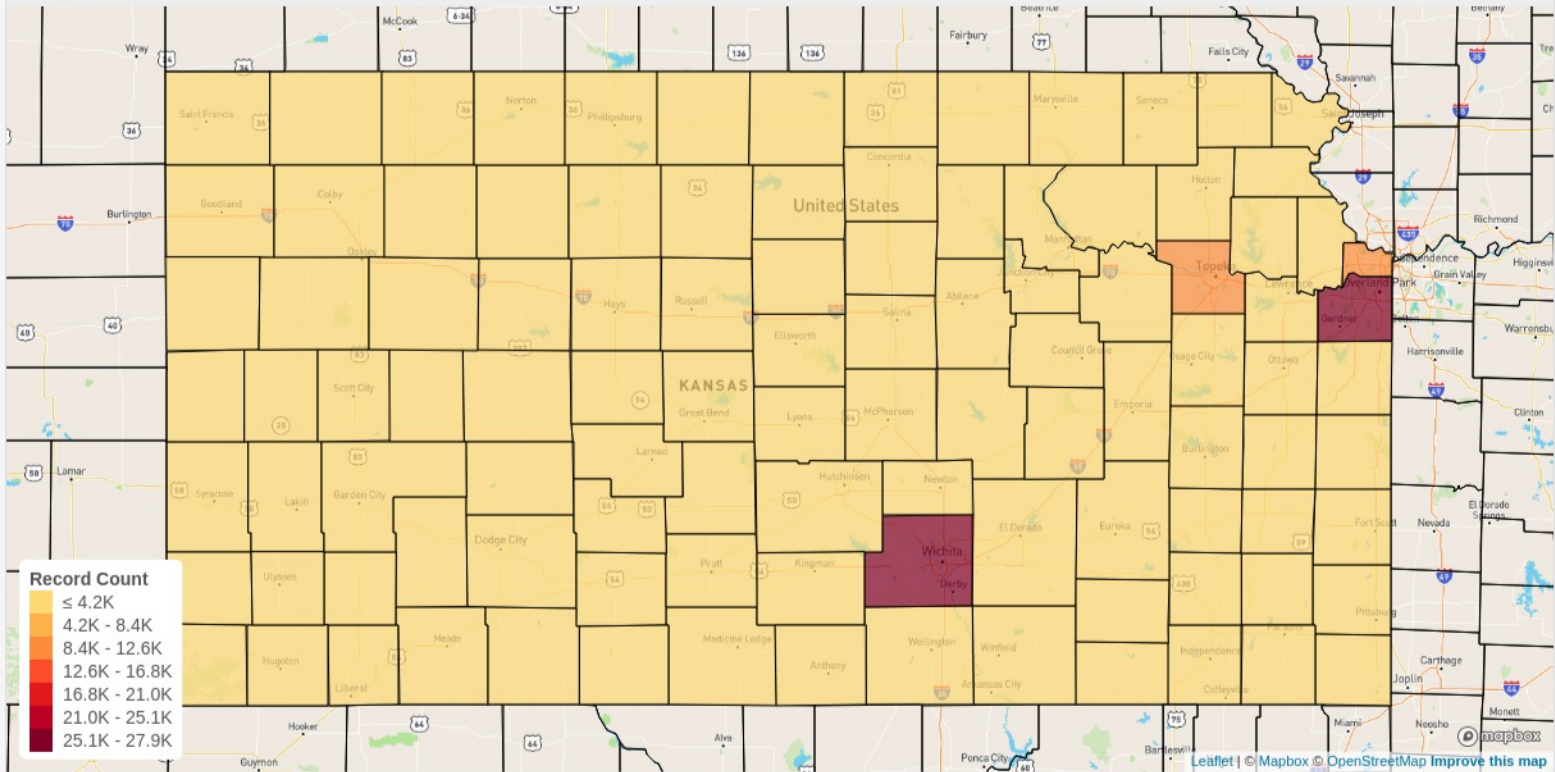

Data Explorer: Mean Call to Unit En Route Time by Event Local Date

Data filtered based on Access Levels: Operational = Full.

Mean Call to Unit En Route Time by Event Local Date
Event Local Date: 2024-Jan-01 to 2024-May-31
131,213 EMS Records

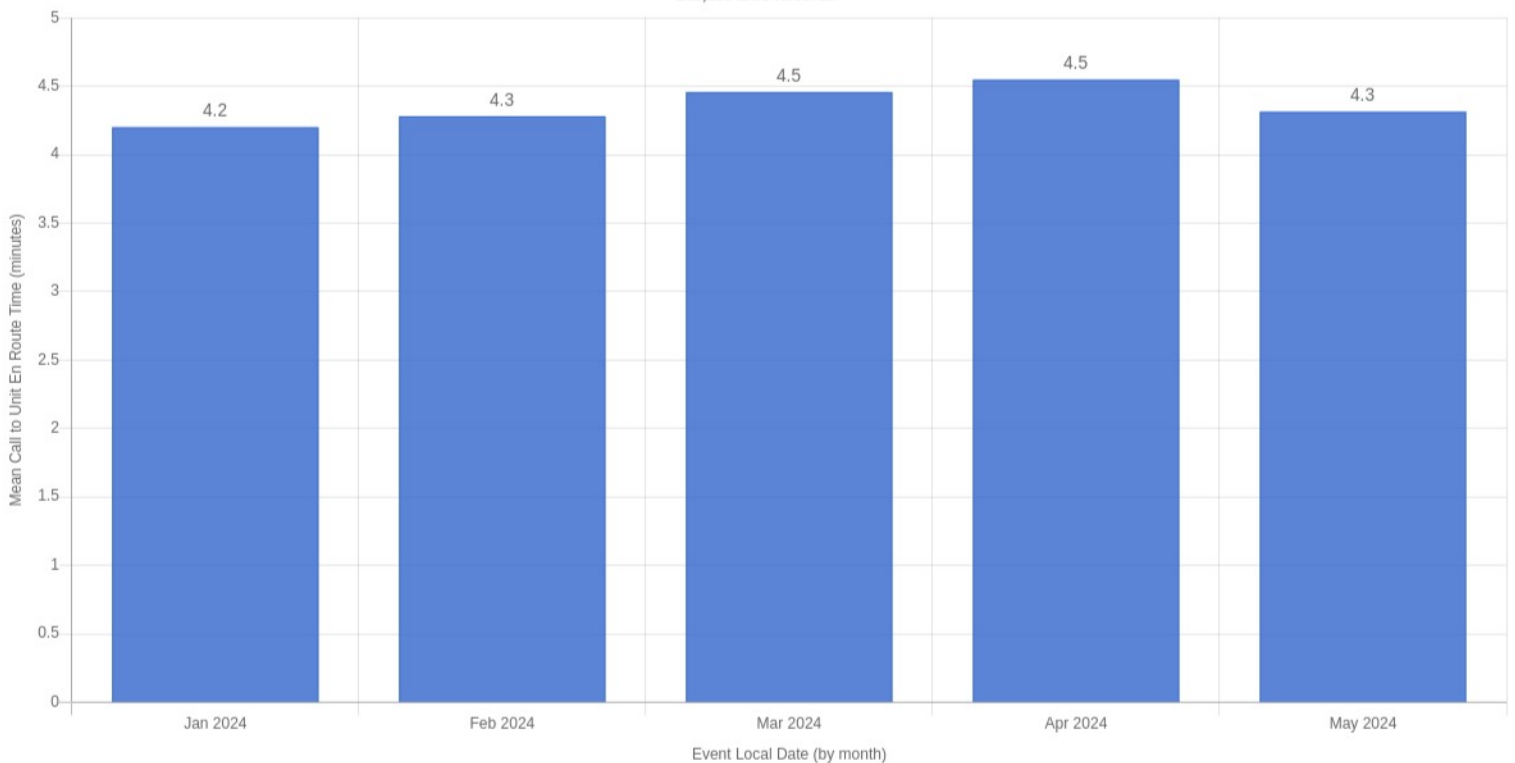

EMS Response Times

📌 Data filtered based on Access Levels: Operational = Full.

90th Percentile Call to Destination Time (minutes)
Event Local Date: 2024-Jan-01 to 2024-May-31
83,504 EMS Records

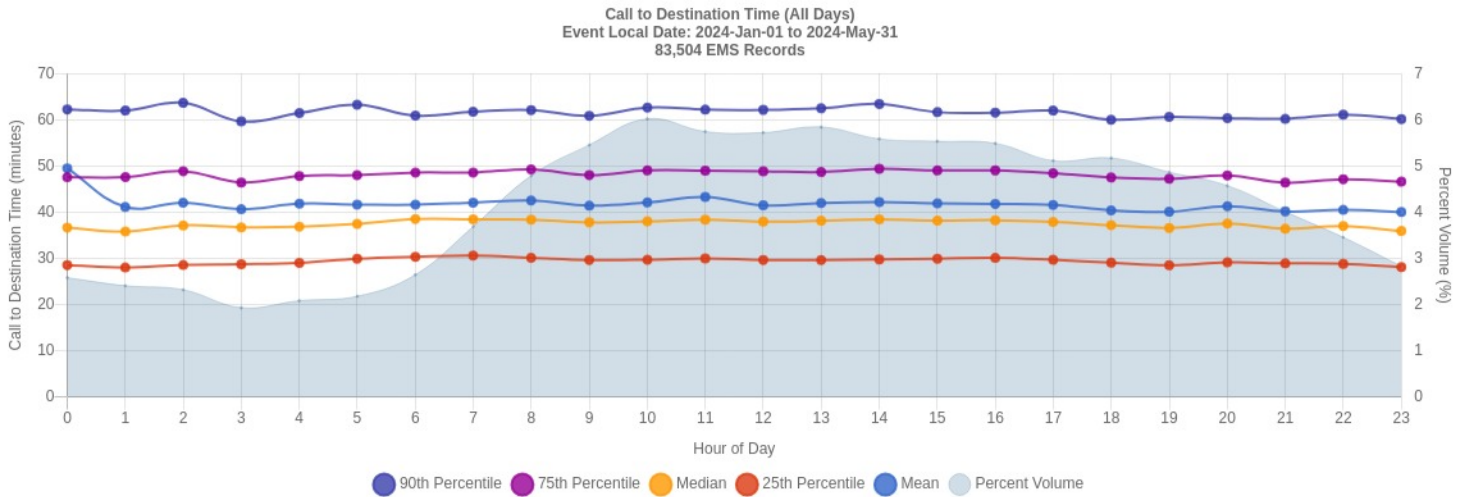
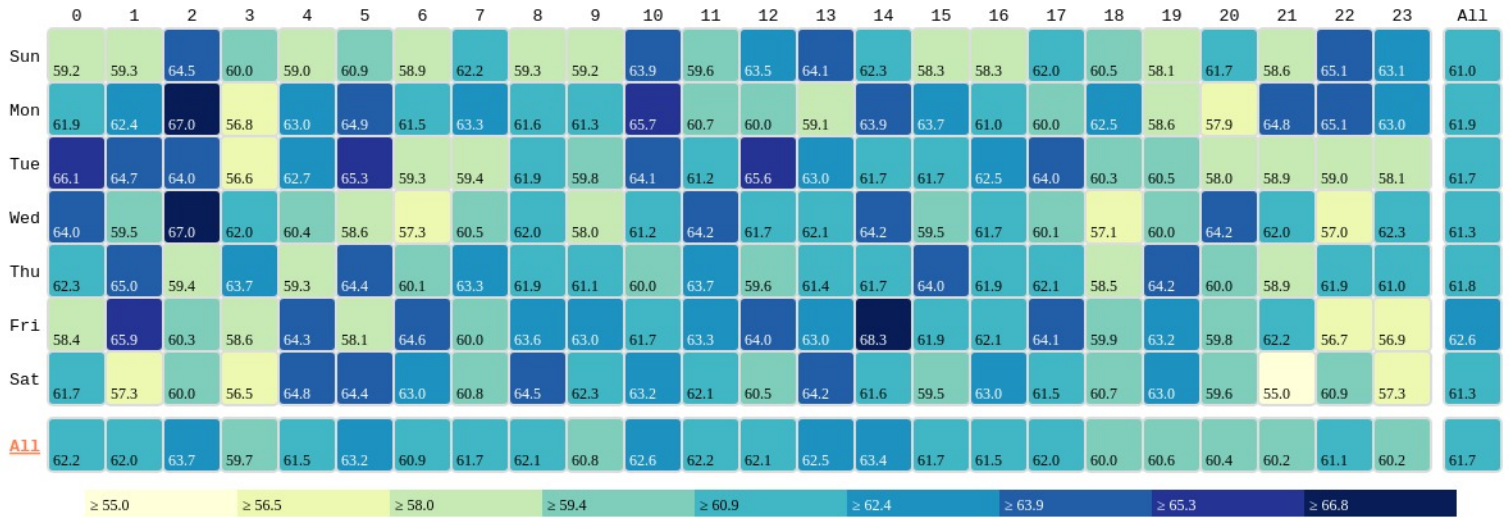

Ambulance Patient Offload Times

▼ Data filtered based on Access Levels: Operational = Full. Low count suppression in effect.

